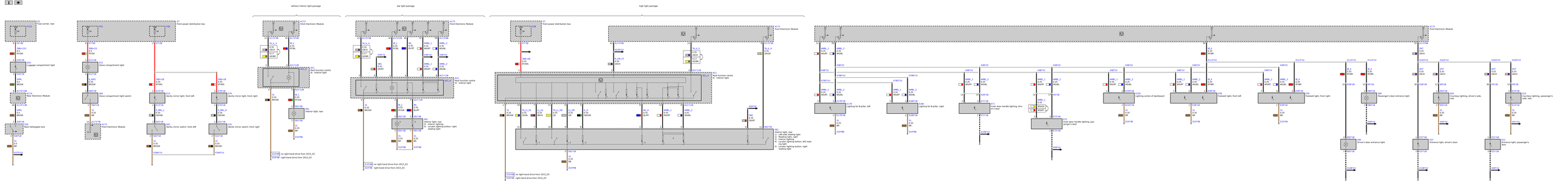
without interior light package
low light package
high light package
Z2 Luggage compartment light
Z4 Glove compartment light
Z5 Glove compartment light switch
Z6 Rear Electronic Module
Z7 Rear seat lock
Z8 Rear tabletop lock
Z9 Vanity mirror light, front left
Z10 Vanity mirror switch, front left
Z11 Vanity mirror light, front right
Z12 Vanity mirror switch, front right
Z13 Front Electronic Module
Z14 Front power distribution box
Z15 Roof function centre fr. interior light
Z16 Interior light, rear
Z17 Interior light, rear
Z18 Reading light, right
Z19 Reading light, left
Z20 Locator lighting button, left reading light
Z21 Locator lighting button, right reading light
Z22 Lighting for B-pillar, left
Z23 Lighting for B-pillar, right
Z24 Inner door handle lighting, driv ers door
Z25 Inner door handle lighting, pas- senger's door
Z26 Lighting centre of dashboard
Z27 Footwell light, front left
Z28 Footwell light, front right
Z29 Driver's door entrance light
Z30 Passenger's door entrance light
Z31 Courtesy lighting, driver's side, rear
Z32 Courtesy lighting, passenger's side, rear
Z33 Entrance light, driver's door
Z34 Entrance light, passenger's door
no right-hand drive from 2015_03
right-hand drive from 2015_03