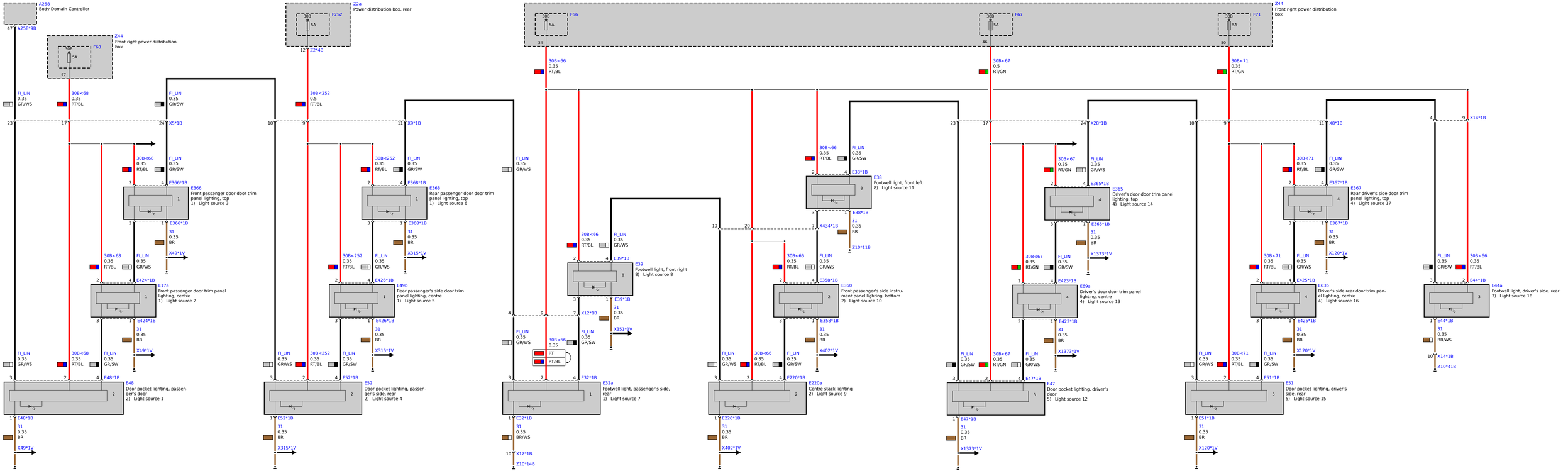
A258
Body Domain Controller
A258*9B
Z44
Front right power distribution box
F68
30B
5A
Z2a
Power distribution box, rear
F252
Z2*4B
F66
F67
F71
Z44
Front right power distribution box
30B<66
0.35
RT/BL
30B<67
0.5
RT/GN
30B<71
0.35
RT/GN
30B<68
0.35
RT/BL
30B<252
0.5
RT/BL
FI_LIN
0.35
GR/WS
FI_LIN
0.35
GR/SW
X5*1B
X9*1B
X14*1B
X28*1B
X8*1B
E366
Front passenger door door trim panel lighting, top
1) Light source 3
E368
Rear passenger door door trim panel lighting, top
1) Light source 6
E38
Footwell light, front left
8) Light source 11
E365
Driver's door door trim panel lighting, top
4) Light source 14
E367
Rear driver's side door trim panel lighting, top
4) Light source 17
E39
Footwell light, front right
8) Light source 8
E17a
Front passenger door trim panel lighting, centre
1) Light source 2
E49b
Rear passenger's side door trim panel lighting, centre
1) Light source 5
E360
Front passenger's side instrument panel lighting, bottom
2) Light source 10
E69a
Driver's door door trim panel lighting, centre
4) Light source 13
E63b
Driver's side rear door trim panel lighting, centre
4) Light source 16
E44a
Footwell light, driver's side, rear
3) Light source 18
E48
Door pocket lighting, passenger's door
2) Light source 1
E52
Door pocket lighting, passenger's side, rear
2) Light source 4
E32a
Footwell light, passenger's side, rear
1) Light source 7
E220a
Centre stack lighting
2) Light source 9
E47
Door pocket lighting, driver's door
5) Light source 12
E51
Door pocket lighting, driver's side, rear
5) Light source 15
X49*1V
X315*1V
X351*1V
X402*1V
X1373*1V
X120*1V
X12*1B
X434*1B
Z10*11B
Z10*14B
Z10*41B
RT
RT/BL
BR/WS