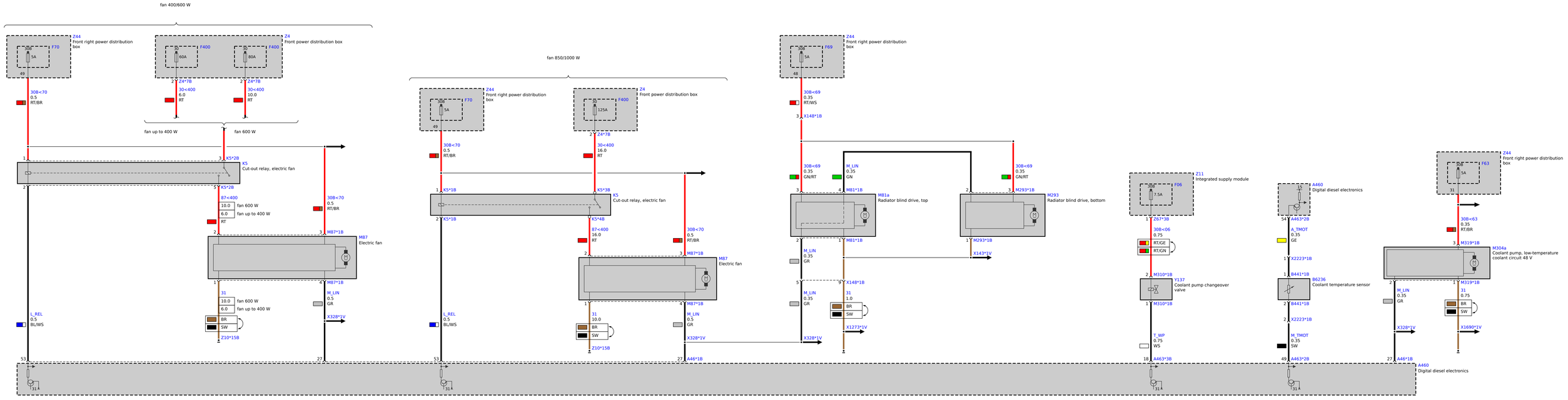
fan 400/600 W
Z44
Front right power distribution box
30B
F70
5A
49
30B<70
0.5
RT/BR
Z4
Front power distribution box
30
F400
60A
80A
2
Z4*7B
30<400
6.0
RT
10.0
fan up to 400 W
fan 600 W
1
3
K5*2B
K5
Cut-out relay, electric fan
2
5
K5*2B
B7<400
10.0
fan 600 W
6.0
fan up to 400 W
RT
30B<70
0.5
RT/BR
2
3
M87*1B
M87
Electric fan
1
4
M87*1B
31
10.0
fan 600 W
6.0
fan up to 400 W
M_LIN
0.5
GR
BR
SW
Z10*15B
X328*1V
L_REL
0.5
BL/WS
53
27
31 A
fan 850/1000 W
Z44
Front right power distribution box
30B
F70
5A
49
30B<70
0.5
RT/BR
Z4
Front power distribution box
30
F400
125A
2
Z4*7B
30<400
16.0
RT
1
K5*1B
K5*3B
K5
Cut-out relay, electric fan
2
K5*1B
K5*4B
B7<400
16.0
RT
30B<70
0.5
RT/BR
2
3
M87*1B
M87
Electric fan
1
4
M87*1B
31
10.0
BR
SW
Z10*15B
M_LIN
0.5
GR
X328*1V
L_REL
0.5
BL/WS
53
27
A46*1B
31 A
Z44
Front right power distribution box
30B
F69
5A
48
30B<69
0.35
RT/WS
3
X148*1B
30B<69
0.35
GN/RT
M_LIN
0.35
GN
30B<69
0.35
GN/RT
3
4
M81*1B
M81a
Radiator blind drive, top
2
7
3
M293*1B
M293
Radiator blind drive, bottom
2
1
M81*1B
M_LIN
0.35
GR
1
M293*1B
X143*1V
5
9
X148*1B
M_LIN
0.35
GR
31
1.0
BR
SW
X1273*1V
X328*1V
Z11
Integrated supply module
30B
F06
7.5A
1
Z67*3B
30B<06
0.75
RT/GE
RT/GN
2
M310*1B
Y137
Coolant pump changeover valve
1
M310*1B
T_WP
0.75
WS
18
A463*3B
31 A
A460
Digital diesel electronics
15
54
A463*2B
A_TMOT
0.35
GE
1
X2223*1B
1
B441*1B
B6236
Coolant temperature sensor
2
B441*1B
2
X2223*1B
M_TMOT
0.35
SW
49
A463*2B
31 A
Z44
Front right power distribution box
30B
F63
5A
31
30B<63
0.35
RT/BR
3
M319*1B
M304a
Coolant pump, low-temperature coolant circuit 48 V
2
1
M319*1B
M_LIN
0.35
GR
31
0.75
BR
SW
X328*1V
X1690*3V
27
A46*1B
A460
Digital diesel electronics
31 A